The Rhododendron 1930

D. J. Cottrell

Boone, N. Car.
1930-

The Rhododendron

1930

PUBLISHED BY THE STUDENTS
OF
APPALACHIAN STATE TEACHERS' COLLEGE
BOONE, N. C.

D. D. Dougherty

Dedication

THIS THE EIGHTH EDITION OF
THE RHODODENDRON
IS DEDICATED

with appreciation to the loving memory of Dauphin Disco Dougherty, leader in civic righteousness, student, educator and co-founder of the Appalachian State Teachers' College, who spared no time, labor, or sacrifice to make it a cradle of character, a fountain of knowledge and a builder of ideals for the teachers of the state.

Foreword

THE eighth edition of THE RHODODENDRON *comes to you representing the* PIONEER *volume of the Appalachian State Teachers' College, as a four-year institution. In an attempt to make it more complete we have incorporated within these covers several innovations which we hope will make this volume both interesting and valuable as a keepsake. We present it for what it is supposed to be—a picture in part of college life during the year. But there is much that cannot be written here—that indefinable power of culture and spirit of friendship which envelops our campus and builds up the faith and the love which we have for Old Appalachia. These will last beyond the life of the printed page. If, in the distant future, when the evening of life has come, these pages shall awaken sweet reminiscences of days both bright and blue, spent together under the shadows of our dear Alma Mater, then will this book be memory's dearest possession, and the staff's efforts will not have been in vain.*

ADMINISTRATION

Digitized by the Internet Archive
in 2009 with funding from
University of North Carolina at Chapel Hill

http://www.archive.org/details/rhododendronseri1930appa

B. B. DOUGHERTY
President

J. D. RANKIN
English

A. M. NORTON
English

A. J. GREENE
English

G. P. EGGERS
English

V. C. Howell
History

I. G. Greer
Citizenship

J. A. Williams
Geography

J. M. Downum
Registrar and Astronomy

G. L. SAWYER
Psychology

H. R. EGGERS
Grammar Grade Education

VAN G. HINSON
Education

CHAPELL WILSON
Psychology

J. T. C. WRIGHT
Mathematics and Physics

A. R. SMITH
Chemistry

A. ANTONAKAS
Assistant in Physics

MAUDE E. CATHCART
Biology

IDA BELLE LEDBETTER
Biology

CARRIE E. SPENCER
Biology

ESTHER HANCOCK
Biology

MRS. V. V. MCCONNELL
Dietitian

MRS. VAN G. HINSON
French

ELIZABETH RUCKER
Industrial Arts

KATHERINE HARWELL
Industrial Arts

SARAH ALLEN
Physical Education

VIRGINIA WARY
Public School Music

MRS. I. G. GREER
English

MRS. E. H MOORE
Librarian

LEONARD EURY
Assistant Librarian

JENNIE TOOD
Matron White Hall

LONA MORETZ
Matron Lovell Home

MRS. D. D. DOUGHERTY
Business Manager

NANCY LEWIS
Secretary to Business Manager

MAUDE GREEN
Secretary to President

MRS. V. C. HOWELL
Secretary to Registrar

MRS. LILLIE B. HARDIN
Matron New Dormitory

CAROLYN WEAVER
Primary Education

SENIORS

RETA KATE HOWELL
Mascot Senior Class

JOHN T. HOWELL
President

IRENE MCDADE
Vice-President

MILDRED MCDADE
Secretary-Treasurer

MR. J. T. C. WRIGHT
Sponsor

FANNIE NOEL BANNERMAN, *B.S.*
BURGAW, NORTH CAROLINA

"Her quiet nature seemed to be
Tuned to each season's harmony"

Cultured, winsome, generous, self-possessed.

PAUL W. BINGHAM, *B.S.*
VILAS, NORTH CAROLINA

"Short in stature, but long in all that goes
to make a likeable fellow."

Varsity Baseball Team (2, 3).
Watauga County Club (3, 4).

Good-natured, reserved, sincere, athletic.

TED E. DAVIS, *B.S.*

TODD, NORTH CAROLINA

"The surest, as the shortest, way to make yourself beloved and honored, is to be indeed, the very man you wish to appear."

Freshman Class, Vice-President (1).
Senior Normal Class, Valedictorian (2).
Intercollegiate Debater (2).
Rankin-Wilson Literary Society (1, 2), President (2).
Class Poet (4).

Intellectual, original, witty, energetic.

CLAY HARMAN, *B.S.*

SUGAR GROVE, NORTH CAROLINA

"Work is healthy; you can hardly put more upon a man than he can bear. It is not the revolution that destroys the machinery but the friction."

Rankin-Wilson Literary Society (2, 3).
Varsity Basketball Squad (2).
Watauga County Club (3, 4).
Class Historian (4).

Broad-minded, scientific, kind-hearted, industrious.

TOM W. HAYES, *B.S.*

PURLEAR, NORTH CAROLINA

"The three days that don't worry me are yesterday, today and tomorrow."

Rankin-Wilson Literary Society (1, 2, 3, 4), Vice-President (3), Secretary (4).
Wilkes County Club (3, 4), President (3).
Black Bear Fraternity, President (4).

Sociable, aspiring, care-free, likeable.

BEVERLY R. HEAVNER, *B.S.*

VALE, NORTH CAROLINA

"Life is but a grindstone, and whether it grinds a man down or polishes him up, depends on the stuff he's made of."

Rankin-Wilson Literary Society (1, 2, 3, 4), Vice-President (1), Secretary (1), President (3).
Junior Class President (3).
Lincoln County Club, President (4).
Athletic Association, Treasurer (4).
THE RHODODENDRON, Business Manager (4).

Dignified, coöperative, cheerful, capable.

JOHN T. HOWELL, *B.S.*

BROOKSIDE, NORTH CAROLINA

"A gentleman is a man who is master of himself, who respects himself and makes others respect him."

Summer Normal Class President (2).
Watauga County Club (4).
Athletic Association, President (3).
Senior Class President (4).
THE RHODODENDRON, Editor-in-Chief (4).

Diplomatic, ambitious, modest, achieving.

J. BUNYAN LOVE, *B.S.*

NEWTON, NORTH CAROLINA

"His quiet ways and faithful work are sermons strong to those who shirk."

Football, Manager (3).
Basketball, Manager (3).
Appalachian Literary Society, President (3).
Athletic Association, Treasurer (3), President (4).
Catawba County Club, President (3).
Letter Club, President (4).

Friendly, courteous, romantic, content.

MILDRED MCDADE, *B.S.*

BOONE, NORTH CAROLINA

"Talent is power, tact is skill; talent knows what to do, tact how to do it."

Stonewall Jackson College (1).
Senior Statistics (2).
Watauga County Club (3, 4).
Junior Class Secretary and Treasurer (3).
Senior Class Secretary and Treasurer (4).
THE RHODODENDRON, Assistant Editor-in-Chief (4).

Talented, self-reliant, tactful, refined.

IRENE MCDADE, *B.S.*

BOONE, NORTH CAROLINA

"One who does a little more than is asked, who takes a little more care than is expected, who puts the small details on an equal footing with the more important is the one who wins success."

Stonewall Jackson College (1).
Senior Statistics (2).
Watauga County Club (3, 4), President (4).
Senior Class Vice-President (4).
THE RHODODENDRON, Pictorial Editor (4).

Loyal, practical, influential, trustworthy.

JOHN ALEXANDER MULL, *B.S.*

MORGANTON, NORTH CAROLINA

"As an actor, confessed without rival to shine,
As a wit if not first, in the very first line."

Cheer Leader (1, 2).
Athletic Association, Vice-President (3).
Burke-McDowell County Club, Vice-President (4).
THE RHODODENDRON, Advertising Manager (4).

Musical, attractive, optimistic, original.

ARTHUR M. RUPPE, *B.S.*

RUTHERFORDTON, NORTH CAROLINA

"In my spirit I will dwell and dream my dream and hold it true."

Summer Normal Class President (2).
Rankin-Wilson Literary Society (1, 2, 3, 4).
Class Testator (4).
Rutherford County Club (4).

Thoughtful, studious, agreeable, capable.

SADIE WILLIAMS, *B.S.*
MONROE, NORTH CAROLINA

"A smooth and steadfast mind, gentle thoughts and calm desires."

Wingate Junior College (1).
Phila Retian Literary Society (2, 3).
Dynician Literary Society (3, 4), Critic (3).
Y. W. C. A. (2, 3, 4).
Ivey B. Y. P. U. President (3, 4).
Union County Club (3, 4), President (4).
Glee Club (3, 4).
Class Prophet (4).

Sensible, quiet, ambitious, industrious.

The Discontented Thirteen

"Why the struggle with a college course?"
Discontentedly our classmates ask,
Questioning the aim of this our task
With the feeling that goals unsought for are worse.
Plans unmade, and patterns incomplete;
Eager still for the touch and the right;
Ill content we seek through the night,
With our teachers as lamps, the lights for our feet.
Discontent a driving force has been
Work-ward, with strife and the wish to know.
Intriguing urge, companion where we go,
Till the world shall acclaim, "The Lucky Thirteen."

—TED DAVIS.

First Senior College Class History

In the autumn of 'twenty-six the class of 'thirty entered the Appalachian State Normal School with a larger enrollment than in any preceding class, numbering nearly two hundred students, who hailed from almost every county of the state and from other states.

On entering the school, no one thought of staying longer than two years, but before the end of the second year it was hinted that we might get to do uor third-year work here—cause for great enthusiasm among the students. So in the fall of 'twenty-eight, there assembled the first class of college Juniors ever to enroll at this institution for work. Then to our supreme delight, the legislature, at the request of Dr. B. B. Daugherty and his multitude of friends, changed the name of the school to the Appalachian State Teachers College, and authorized it to confer degrees.

So here we are, greatly reduced in number but happy in the distinction of being the first class to receive degrees from Appalachian State Teachers College, vanguard of the increasing hundreds and thousands in the future years. For ourselves and for them we have selected the first standard degree rings, the class motto, the class flower, and the class colors.

Only eight of those that started with the class have remained with it to graduate at the end of the four years. Four came to us from other colleges, and one from the teaching field, who had been in a former class of this institution. Some who began with us and remained for one or two years are graduating from various other colleges, many are teaching or are engaged in other occupations, but many who have dropped out will return here to finish their bachelor's work. Though our class be small and has an unlucky number of thirteen members, it is not as small as the first class of many of our greater institutions; neither do we feel unlucky. We consider our greatest luck to be that in the four years we have been here the school has been changed from a two-year normal college with an enrollment of more than three hundred and fifty to a standard A grade college with an enrollment of six hundred and fifty students. However, along with our good fortune has come occasion for grief "too deep for tears": the death of the Treasurer and Business Manager of the college, Prof. D. D. Daugherty, whose heroic life burned out in the winning of these privileges for us.

Now that our span of four years is near a close, we look back and see our fortunes and misfortunes. Probably ambitions are unrealized. Probably ideals have been broken. Yet we look forward today as we did in 'twenty-six to the higher things in life. The knowledge acquired is but small compared with the life inspired. The scene being ended, the curtain lowered, we make our exit, but we take with us the spirit of our Alma Mater.

—CLAY HARMAN.

JUNIORS

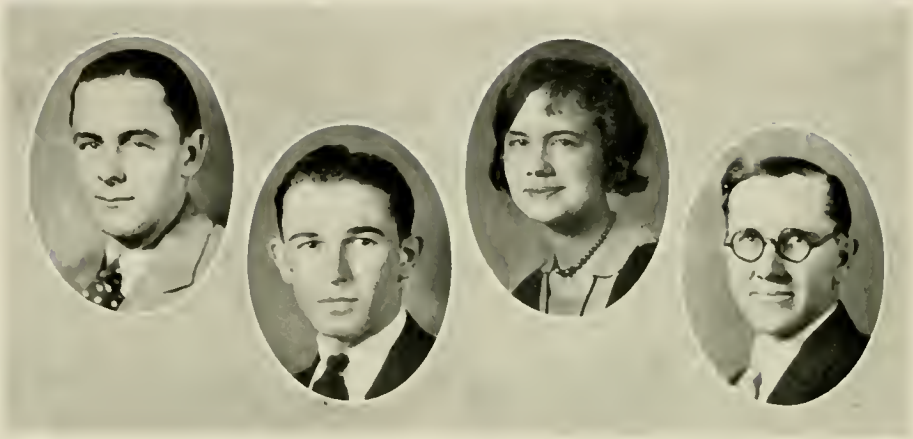

Junior Class

MOTTO: *"What We Are to be We Are Becoming."*

COLORS: *Blue and White* FLOWER: *Sweet Pea*

OFFICERS

CLEM C. LIPSCOMB *President*
MILTON, NORTH CAROLINA

ROBERT W. WILLIAMS *Vice-President*
MORGANTON, NORTH CAROLINA

SADIE LINDSEY *Secretary-Treasurer*
ROCKINGHAM, NORTH CAROLINA

A. R. SMITH *Sponsor*
BOONE, NORTH CAROLINA

PAUL ANGELL
HAMPTONVILLE, N. C.

SIGNORIA ALEXANDER
GASTONIA, N. C.

SALLIE GREEN ALLISON
HORSESHOE, N. C.

JONES ASHLEY
BOONE, N. C.

DURHAM BRACKETT
HOLLIS, N. C.

ETHELENE CAIN
WHITE OAK, N. C.

CLYDE A. CANIPE
ALEXIS, N. C.

BEATRICE CLINE
MAIDEN, N. C.

FRANK DABBS
LILESVILLE, N. C.

RAYMON DURHAM
CYCLE, N. C.

MRS. HERMAN EGGERS
BOONE, N. C.

MARY BETH GARRISON
BURLINGTON, N. C.

NORMA B. GRAGG
BOONE, N. C.

GRACE HAMRICK
KINGS MOUNTAIN, N. C.

FRANK HOUSER
VALE, N. C.

CARL HENDRICKS
MURPHY, N. C.

LLOYD HENDRICKS
MURPHY, N. C.

KERMIT HINSON
MARSHVILLE, N. C.

IRMA HINSON
MONROE, N. C.

CHIVOUS HOYLE
SHELBY, N. C.

HUGH HOYLE
VALE, N. C.

R. W. HOVIS
ALEXIS, N. C.

SARA HOLCOMB
YADKINVILLE, N. C.

A. K. LACKEY
PRESTON, N. C.

JAMES J. MILLER
TODD, N. C.

CHARLES NORTON
BOONE, N. C.

GLADYS PAYNE
GRANITE FALLS, N. C.

MAUDE PERRY
SHERWOOD, N. C.

THEODORE ROBINSON
WHITE HALL, MD.

WILLA STEPHENS
LILLINGTON, N. C.

GUY TAYLOR
FURCHES, N. C.

EDITH WAGENER
MOUNTAIN CITY, TENN.

JOHN WARDEN
LAUREL SPRINGS, N. C.

JONAS WATERS
RUTHERFORDTON, N. C.

MARY WHITLEY
MORGANTON, N. C.

JOSEPH WOMBLE
FOREST CITY, N. C.

SOPHOMORES

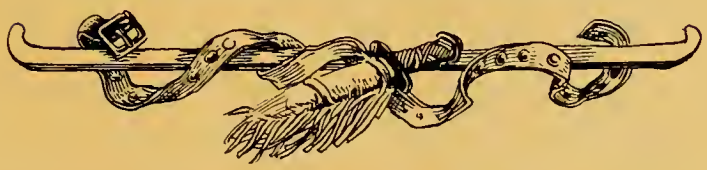

Sophomore Class

MOTTO

"Never be Flat, Sometimes be Sharp, but Always be Natural."

COLORS: *Old Rose and Silver* FLOWER: *Sweet Pea*

OFFICERS

O. HOPPER	*President*
M. B. GORDON	*Vice-President*
MARTHA JOHNSTON	*Secretary*
EDITH CAIN	*Treasurer*
FAIRY REDMOND	*Representative*
MR. HERMAN EGGERS	*Sponsor*

RUTH ANDREWS

LUMBERTON, N. C.

Y. W. C. A.; Thalian Literary Society (1, 2), Critic (2); East Carolina Club (1, 2); Baseball Club (2).

"I put all my troubles in the bottom of my heart, then sit on the lid and smile."

WILLIE MAE ADAMS

LANCASTER, S. C.

Dynician Literary Society (1, 2), Treasurer (2); Palmetto Club (1, 2); Y. W. C. A.

"Still water runs deep
Is a saying quite true—
Bill says much, but who knows what she'll do?"

KATHLEEN BROOKS

BONLEE, N. C.

Phila Retian Literary Society (1, 2); Y. W. C. A. (1, 2); Baseball Club (2); J. I. W. W. Sorority (2).

"Capable—adorable—affable."

ESTHER BALL

STONY POINT, N. C.

Thalian Literary Society (1, 2); B. S. U. (1, 2), Secretary (2); B. Y. P. U. (1, 2); Y. W. C. A.; Y. W. A. (2).

"The great secret of making the labor of life easy is to do each duty every day."

SARAH BANNER

NEWLAND, N. C.

Glee Club (2).

"A smile for all, a greeting glad,
A brave jolly way she had."

BESSIE BROCK

PORE'S KNOB, N. C.

Phila Retian Literary Society (2); Y. W. C. A. (1, 2); B. Y. P. U. (1, 2), President (2).

"Oh, quiet lass, there are but few
Who know the merits hidden in you."

MARGARET BAXTER

CHERRYVILLE, N. C.

Y. W. C. A. (1, 2); Phila Retian Literary Society (1); Dynician Literary Society (2); Lincoln County Club (1, 2).

"Life is real, life is earnest."

ANNE BOBBIT

CLEVELAND, N. C

Y. W. C. A. (1, 2,); Thalian Literary Society (1, 2), Chaplain (2); Iredell County Club (1, 2), Vice-President (1); Baseball Club (2).

"Smile and the world smiles with you; frown and—but who wants to frown?"

INEZ BEACH

HUDSON, N. C.

Y. W. C. A. (1, 2); Thalian Literary Society (2); Varsity Basketball (1, 2); Glee Club (2).

"Not too serious, not too gay,
But a jolly good girl when it comes to play."

HAZEL BUFF

RUTHERFORDTON, N. C.

Class Secretary (1); Rutherford County Club (1), Secretary and Treasurer (1); Phila Retian Literary Society (1, 2), Representative (1, 2); Rutherford-Cleveland County Club (2); Y. W. C. A. (1, 2), Cabinet (2), Chorister (2); Glee Club (1, 2), Secretary and Treasurer (2); O. O. G. (2); P. G. N. Club (2); Assistant Business Manager THE RHODODENDRON (2).

"Hazel is attractive, loveable and can sing,
And she surely does that very thing."

EULA BEAM

CHERRYVILLE, N. C.

Phila Retian Literary Society (1, 2), Secretary (2); Y. W. C. A. (1, 2); O. O. G. (2); Lincoln County Club (1, 2).

"A cheerful heart, a cheerful smile,
A charm of friendship all the while."

JUANITA COLE

ELIZABETHTOWN, N. C.

Y. W. C. A. (2); Thalian Literary Society (2); East Carolina Club (2).

"Good-natured and generous, jolly and clever,
Her tongue, like a brooklet, goes on forever."

JOHNSIE COVINGTON

ELLERBEE, N. C.

Dynician Literary Society (2), Doorkeeper (2); Y. W. C. A. (2); B. Y. P. U. (2); Y. W. A. (2).

"She is gentle, she is shy,
But she has mischief in her eye."

FRANCIS COLEY

NEWTON, N. C.

Y. W. C. A. (1, 2); Thalian Literary Society (1, 2); Catawba County Club (1, 2), Secretary and Treasurer (1), Vice-President (2); Lily Dale Home Economics Club (1, 2), Secretary (2); J. I. W. W. Sor. (2); M. F. Club (2), Treasurer (2); Baseball (2).

"When joy and duty clash,
Let duty go to smash."

ROSE CUDE

COLFAX, N. C.

Y. W. C. A. (2); Lovill Club (2); Philamathian Literary Society (Guilford College), (1).

"Ambition has no risk."

ADA B. CLARK

CROSSNORE, N. C.

Y. W. C. A. (2); Thalian Literary Society (2); Lovill Club (2).

"A girl with a smile is the girl worth while."

ZULA CORNELIUS

SHERRILL'S FORD, N. C.

Y. W. C. A. (1, 2); Thalian Literary Society (2); Lily Dale Home Economics Club (2); Catawba County Club (1, 2), President (2).

"Faithful, gentle and good,
Wearing the rose of womanhood."

LUCY CAIN
WHITE OAK, N. C.

Astrotictan Literary Society (Meredith College), (1); B. S. U. Council (2); East Carolina Club (2), Secretary (2); Y. W. C. A. (2).

"That ye might walk worthy of the Lord."

IOLA LEE DAY
ROUGEMONT, N C.

Dynician Literary Society (2); Y. W. A. (2); B. Y. P. U. (2).

"Of a good beginning cometh a good end."

MARY DONNELLY
TRADE, TENN.

Phila Retian Literary Society (1, 2), Critic (2); Y. W. C. A. (1, 2); Y. W. A. (2); Lily Dale Home Economics Club (1, 2); Ashe County Club (1, 2), Vice-President (2); Baseball Club (2); Black Owl Club (1); J. I. W. W. Sor. (2); M. F. Club (2), President (2).

"Good sport, you bet—
Roll on world, Mary's on top."

FRANCES FARTHING
VALLE CRUCIS, N. C.

Phila Retian Literary Society (1, 2), Treasurer (1), Vice-President (2); Y. W. C. A. (1, 2); Watauga County Club (1, 2), Secretary (2); B. S. U. Council (2); Y. W. A. (2).

"Our reach should exceed our grasp, or what's a heaven for?"

GRACE FISHER
MULLINS, S. C.

Phila Retian Literary Society (1); Dynician Literary Society (2), Secretary (2); Palmetto Club (1, 2); O. O. G. Club (2); P. G. N. Club (2).

"My heart is whole, my fancy free;
Go away, young man, don't bother me."

VIVIAN GRIFFIN FARMER
ROCKY MOUNT, N. C.

East Carolina Club (2).

"True worth is being, not seeming."

HELEN KATHERINE FINCH
BAILEY, N. C.

East Carolina Club (2).

"If we always face the sunshine, the shadows will fall behind."

EARLINE FRANKLIN
JONAS RIDGE, N. C.

Y. W. C. A. (1, 2); Dynician Literary Society (2); Burke-MacDowell County Club (2); B. Y. P. U. (2).

"What my tongue dares not, that my heart shall say."

GLADYS FOSTER
BONLEE, N. C.

Phila Retian Literary Society (1); Dynician Literary Society (2), Censor (2); Y. W. C. A. (1, 2); East Carolina Club (2); J. I. W. W. Sor. (2).

"The devil is afraid of music,
Sing, brother, sing."

DICY FORTNER

MOORESVILLE, N. C.

Y. W. C. A. (1, 2), Cabinet (2); Thalian Literary Society (1, 2), President (2); Lily Dale Home Economics Club (1, 2), Secretary (1); Freshman Class Treasurer, Statistics, Swimming Contest, Basketball, Tennis; Iredell County Club (1, 2), Secretary (1); Baseball Club (2); J. I. W. W. Sor. (2); Cheer Leader (2).

"Nature made her what she is,
And ne'er can make such another."

TED L. FLOYD

BARNESVILLE, N. C

Y. W. C. A. (2); Phila Retian Literary Society (2); East Carolina Club (2); Glee Club (2); Tennis Club (2).

"You never know what you can do until you try."

EULA MAE GAMBILL

STRATFORD, N. C.

Alleghany County Club (2).

"Life is being, not seeming."

EVA GREENE

GLADE VALLEY, N. C.

"Smile and the world smiles with you,
Weep and you weep alone."

MAE GRANT

STATESVILLE, N. C.

Thalian Literary Society (1, 2); Y. W. C. A. (1, 2); Iredell County Club (1, 2); B. Y. P. U. (1, 2).

"What is worth doing at all is worth doing well."

ELNORA GRIFFIN

CRAMERTON, N. C.

Thalian Literary Society (1, 2); Lily Dale Home Economics Club (1, 2); Gaston County Club (1, 2); Lovill Club (2).

"She is all she seems and more."

EDNA GENTRY

CHERRY LANE, N. C.

Thalian Literary Society (2); Y. W. C. A. (2); Baseball Club (2); Tennis Club (2); Alleghany County Club (2).

"Do your best; let the others do the rest."

LEORA GERMAN

BOOMER, N. C.

Phila Retian Literary Society (2), Chaplain (2); B. S. U. (1, 2), Vice-President Council (2); Y. W. C. A. (1, 2); B. Y. P. U. (2); Y. W. A. (2).

"The strongest minds are often those of whom the noisy world hears least."

MARY GRAVES

RUBY, S. C.

Thalian Literary Society (2); Y. W. C. A. (2); South Carolina Club (2).

"A sweet temper is to the household what sunshine is to the trees and flowers."

HATTIE HELTON

YADKINVILLE, N. C.

Varsity Basketball (1, 2); Sophomore Basketball Manager; Yadkin Students' Club (1, 2), President (2), Representative (2); Girls' Letter Club (2); Thalian Literary Society (2); Tennis Club (2); Lily Dale Home Economics Club (1, 2).

"Why worry, it will happen anyhow."

SARAH HERMAN

NEWTON, N. C.

Y. W. C. A. (1, 2), Cabinet (2); Thalian Literary Society (1, 2), Doorkeeper (1), Critic (2); Lily Dale Home Economics Club (1, 2), Treasurer (1); Catawba County Club (1, 2), Representative (1), Secretary-Treasurer (2); J. I. W. W. Sor. (2); Baseball Club (2); Freshman Statistics. Tennis.

"Fluff's true, sweet and all the rest
That might be said about her,
But of all I'd say, this is the best,
We couldn't do without her."

MYRTLE HARMON

SUGAR GROVE, N. C.

"Accept your fate but keep striving."

RUTH HACKNEY

BYNUM, N. C.

Dynician Literary Society (2).

"Get thee behind me, cupid."

LILLIE MAE HERNDON

ATTAMAHAW, N. C.

East Carolina Club (2); Y. W. C. A. (2); Y. W. A. (2); Phila Retian Literary Society (2); B. Y. P. U. (2).

"In work and play I find the joys of living."

MRS. MATTIE HIGHFILL

GUILFORD COLLEGE, N. C.

"Be true, for there are those who trust you;
Be pure, for there are those who care;
Be strong, for there is much to suffer;
Be brave, for there is much to dare."

MANTA HORTON

CASAR, N. C.

Rutherford-Cleveland County Club (2), President (2); Dynician Literary Society (2), Vice-President (2); Baseball Club (2); O. O. G. Club (2); P. G. N. Club (2).

"Why be serious? That's what I say;
I was born for fun, so let it come my way."

RUBY HELMS

MONROE, N. C.

Dynician Literary Society (2); Union County Club (2), Vice-President (2); P. G. N. Club.

"We must declare,
She is sweet as she is fair."

KATE HENDRICK

CHERRYVILLE, N. C.

Phila Retian Literary Society (1, 2), President (2); Y. W. C. A. (1, 2), Cabinet (2); Lincoln County Club (1, 2), Secretary (2); O. O. G. Club (2); P. G. N. Club (2).

"She is just who is neatest,
Most talented and sweetest."

EUNICE HOWIE

MONROE, N. C.

Y. W. C. A. (1, 2); Thalian Literary Society (1, 2); Union County Club (1, 2); Girls' Letter Club (2); Varsity Basketball (1, 2), Manager (2); Freshman Statistics.

"A live-wire never gets stepped on."

JULIA IDOL

CLEMMONS, N. C.

Y. W. C. A. (1, 2); Thalian Literary Society (1, 2); Lily Dale Home Economics Club (1, 2), Treasurer (2); D. F. S. Club (1, 2), Vice-President (1), President (2); J. I. W. W. Sor. (2); Freshman Baseball and Swimming.

"Brown eyes that picture a heart full of love,
tenderness and compassion for everyone."

ELIZABETH JOHNSON

WHITE OAK, N. C.

Y. W. C. A. (1, 2); Thalian Literary Society (1, 2); East Carolina Club (1); Lily Dale Home Economics Club (1, 2); Bladen County Club (1), Representative (1); D. I. K.'s (1).

"Without love and laughter, life would
be nothing."

WILMA LYNN JOHNSON

SANFORD, N. C.

Phila Retian Literary Society (1, 2); Y. W. C. A. (1, 2); East Carolina Club (1, 2), Treasurer (1); O. O. G. Club (2); P. G. N. Club (2).

"Be gone, dull care, be gone from me,
You and I will never agree."

FLOSSIE B. JOYNER

HAMPTONVILLE, N. C.

Y. W. C. A. (1, 2).

"Ye fates, end this college life and make
two lovers happy."

ALMA LUNA JOYNER

ZEBULON, N. C.

Y. W. C. A. (1, 2); Laboratory Assistant (1, 2).

"Forever curious to learn and never satisfied."

SARAH KELLEY

CARTHAGE, N. C.

Dynician Literary Society (2), Secretary (2); B. Y. P. U. (2); Y. W. A. (2).

"Slow going enough to make a thing right;
Not a common pusher, but a steady puller."

EMMA KOONE

UNION MILLS, N. C.

Asheville Normal; Lawrence Literary Society (1); Athletic Association (1); Rutherford County Club (1); Phila Retian Literary Society (2); Y. W. C. A. (2); Sunday School Council (2); Rutherford County Club (2), Secretary and Treasurer.

"Anxious to learn, to be friendly, and to work."

ANNE POWELL LASATER

MONCURE, N. C.

Phila Retian Literary Society (1, 2); Y. W. C. A. (1, 2).

"It matters not how long you live but how well."

LUCILLE LOHR

LEXINGTON, N. C.

Phila Retian Literary Society (1); Dynician Literary Society (2), President (2), Representative (2); D. F. S. Club (1, 2); O. O. G. Club (2); P. G. N. Club (2); Associate Editor THE RHODODENDRON (2); Y. W. C. A. (1, 2).

"Loyal-hearted, strong of mind,
A finer girl you'll never find."

ADDIE B. MABRY

ALBEMARLE, N. C.

"To know, to do, to be."

SADIE LEE McINTYRE

WOODLEAF, N. C.

"In work and play I find the joys of living."

EURA MAE McBRIDE

RONDA, N. C.

Thalian Literary Society (1, 2); Y. W. C. A. (1, 2); Wilkes County Club (2); Lovill Home Club (2).

"Let knowledge grow from more to more."

BERTHA VICTORIA McBRIDE

RONDA, N. C.

Thalian Literary Society (1, 2); Y. W. C. A. (1, 2); Wilkes County Club (1, 2); Lovill Home Club (2).

"Modest as a violet."

IRMA MATTHEWS

EAST BEND, N. C.

Phila Retian Literary Society (1, 2), Critic (2); Y. W. C. A. (1, 2); Lily Dale Home Economics Club (1); Yadkin County Club (1, 2).

"Attempt the end and never stand to doubt,
Nothing's so hard, but search will find it out."

SALLY McLEAN

BLADENBORO, N. C.

Y. W. C. A. (1, 2); Thalian Literary Society (1, 2); Y. W. A. (2); Bladen County Club (1); East Carolina Club (1, 2); B. Y. P. U. (1, 2); Baseball Club (2).

"A good laugh is sunshine in the house."

MABEL McNEELY

CHINA GROVE, N. C.

Teacher Training, China Grove (1); Thalian Literary Society (2), Secretary (2); Y. W. C. A. (2).

"If she will, she will, and she usually can."

PAULINE NEWTON

CASAR, N. C.

Dynician Literary Society (2), Critic (2); Baseball Club (2); Rutherford-Cleveland County Club (2), Corresponding Secretary (2); O. O. G. Club (2); P. G. N. Club (2).

"Stern and true in every way,
The same old Polly every day."

EFFIE OUTLAW

SEVEN SPRINGS, N. C.

Y. W. C. A. (1, 2); East Carolina Club (1, 2), Treasurer (1); Lily Dale Home Economics Club (1, 2), Assistant Treasurer (1); Phila Retian Literary Society (1); Dynician Literary Society (1), Representative (2); Lovill Home Club (2), Vice-President (2).

"If we always face the sunshine the shadows fall behind."

WEETA PIERCY

MORGANTON, N. C.

Y. W. C. A. (1, 2), Cabinet (2); Thalian Literary Society (1, 2), Treasurer (2); Burke-MacDowell Club (2), President (2); Lovill Home Club (2), President (2); Glee Club (1, 2); Associate Editor THE RHODODENDRON (2).

"Put more reliance on backbone and less on wishbone."

MARGARET SLOAN POTTS

HUNTERSVILLE, N. C.

Y. W. C. A. (1, 2); Thalian Literary Society (1, 2); M-C Club (1), Representative (1).

"Refined, jolly and demure,
A charming girl you may be sure,
One on whom you can depend.
To be a faithful, sincere friend."

RUTH PREVATTE

LUMBERTON, N. C.

Y. W. C. A. (1, 2), Cabinet (1); Thalian Literary Society (1, 2), Secretary (1), Vice-President (1); East Carolina Club (1, 2), President (2); D. I. K.'s (1); Lily Dale Home Economics Club (1, 2); J. I. W. W. Sor. (2), President (2).

"Sweet, modest, neat and kind.
A better 'Ruth' no one can find."

ELIZABETH PATTON

MEBANE, N. C.

Dynician Literary Society (2); East Carolina Club (2); Y. W. C. A. (2); B. Y. P. U. (2); Y. W. A. (2).

"A hearty friend and comrade true.
If she has faults they're very few."

REBECCA ROBINSON

ATLANTIC, N. C.

Phila Retian Literary Society (2); B. Y. P. U. (2); Y. W. A. (2); East Carolina Club (2).

"Let the world slide, I'll not budge an inch."

EDNA REGAN

ELIZABETHTOWN, N. C.

Thalian Literary Society (1, 2); Y. W. C. A. (1, 2); Bladen County Club (1); East Carolina Club (1, 2); Inter-Collegiate Debater (1).

"My heart is whole, my fancy free,
Run on boys, don't bother me."

FAIRY REDMOND

NEW HOPE, N. C.

Phila Retian Literary Society (1, 2), Critic (2); Y. W. C. A. (1, 2), Cabinet (2); Iredell County Club (1, 2), President (2); Lovill Home Club (2); B. S. U. Council (2); Class Representative (2).

"Conscientious in all endeavors."

ALMA LOUISE RICHARDSON

OAKBORO, N. C.

Y. W. C. A. (1, 2); Thalian Literary Society (1, 2); Lovill Home Club (2).

"Worry little, study less,
Is my idea of happiness."

EDITH FERN SAIN

LAWNDALE, N. C.

Inter-Collegiate Debater (1); Phila Retian Literary Society (1, 2), Secretary (1), Vice-President (1), Representative (2); Y. W. C. A. (1, 2), Cabinet (1, 2); Glee Club (1, 2); Class Treasurer (2); Lincoln County Club (1), Secretary (1); Rutherford-Cleveland County Club (2); O. O. G. Club (2); P. G. N. Club (2).

"Ambition rules my brain, and love my heart."

GRACE TRUMEN STEPHENSON

KELFORD, N. C.

Phila Retian Literary Society (1, 2); P. G. N. Club (2); Dynician Literary Society (2); Y. W. C. A. (1, 2); East Carolina Club (1, 2); Freshman Diving Champion (1); Sophomore Basketball (2).

"Eat, drink and be merry,
For tomorrow you may be hungry."

MACIE SIGMON

ALEXIS, N. C.

Y. W. C. A. (1, 2); Thalian Literary Society (2); Lincoln County Club (1, 2); Lovill Home Club (2).

"To be simple is to be great."

ESTHER SEAWELL

MERRY OAKS, N. C.

Phila Retian Literary Society (1); Dynician Literary Society (2); B. Y. P. U. (2); B. S. U. (2); Y. W. A. (2).

"Work as though you were going to live forever;
Live as though you were going to die tomorrow."

STELLE SCRONCE

NEWTON, N. C.

Y. W. C. A. (1, 2); Dynician Literary Society (2); Lily Dale Home Economics Club (1, 2); Catawba County Club (1).

"The true worth of a woman is her character."

ISABELLA SINK

LEXINGTON, N. C.

Dymician Literary Society (2); B. Y. P. U. (2); Y. W. A. (2).

"Give thy thoughts no tongue."

LENA SISK

TABLE ROCK, N. C.

Y. W. C. A. (1, 2); Thalian Literary Society (2).

"A girl both good and true in every way:
A friend, a pal to all, on every day."

RUTH SHERRILL

GRANITE FALLS, N. C.

Thalian Literary Society (1, 2); Y. W. C. A. (1, 2); Glee Club (2); Caldwell County Club (1, 2), Secretary (2).

"Know enough to know you don't know anything."

LILLIAN SUTHERLAND

CRESTON, N. C.

Ashe County Club (1, 2), President (2); Lily Dale Home Economics Club (1, 2); Phila Retian Literary Society (1, 2); Y. W. C. A. (1, 2).

"A merry heart, a happy smile,
This is Lillian all the while."

MARY SAUNDERS

NEWTON, N. C.

Y. W. C. A. (1, 2); Thalian Literary Society (1, 2); Catawba County Club (1, 2), President (2); Lily Dale Home Economics Club (1, 2), President (2); J. I. W. W. Sor. (2), Treasurer (2); Baseball Club (2), Vice-President (2); Captain Freshman Swimming; M. F. Club (1, 2), Secretary (2).

"A jolly good sport bubbling over with mischief and sunshine."

GRACE SIMMS

WAXHAW, N. C.

Y. W. C. A. (2); Thalian Literary Society (1, 2); Union County Club (2), Secretary-Treasurer (2); Sophomore Basketball Club (2); Varsity Basketball (2).

"Give your love to all but give your heart to one."

NELL CHARLOTTIA SMITH

BOONE, N. C.

Watauga County Club (1, 2), Vice-President (2); Glee Club (1).

"With spirit calm and gentle."

SARAH EVELYN STALEY

STALEY, N. C.

Y. W. C. A. (1, 2); Thalian Literary Society (2); Lily Dale Home Economics Club (2); Baseball Club (2).

"A big bundle of humor."

VERNA GRAY SWICEGOOD

LEXINGTON, N. C.

Y. W. C. A. (1); Davidson County Club (1); L. S. A. (1); Dynician Literary Society (2); Tennis Club (2).

"By sports are her cares beguiled,
For sports seem to satisfy this child."

CLARA SMITH

INGOLD, N. C.

Y. W. C. A. (1, 2); East Carolina Club (2); Lily Dale Home Economics Club; Thalian Literary Society (1).

"Take the world as you find it but do not leave it so."

MARY ELLEN THORNBURG

DALLAS, N. C.

Phila Retian Literary Society (1, 2), Chaplain (1), President (2); Y. W. C. A. (2); Gaston County Club (1); Lutheran Students Association (1, 2), President (2); Baseball Club (2); O. O. G. Club (2); P. G. N. Club (2).

"It's the songs you play and the smiles you wear,
That makes the sunshine everywhere."

ANNE WILSON

GASTONIA, N. C.

Phila Retian Literary Society (1, 2); Lily Dale Home Economics Club (1, 2); Gaston County Club (1), President (1); Baseball Club (2), Captain (2); M. F. Club (2), Vice-President (2).

"Best kind of sport and a friend true-blue."

JAVA WILLIAMS

NEW HOPE, N. C.

Dynician Literary Society (2), Chaplain (2); Y. W. C. A. (2); Y. W. A. (2); B. Y. P. U. (2); Iredell County Club (2).

"High erected thoughts seated in a heart of love."

MARY WELLBORN

STONY FORK, N. C.

"Friendship is God's greatest gift."

WILMA WITHERS

BESSEMER CITY, N. C.

Y. W. C. A. (1, 2), Gaston County Club (1, 2).

"Full of life, sense and wit,
Lots of fun and plenty of grit."

OSTINE WHISNANT

HENRIETTA, N. C.

Rutherford-Cleveland County Club (2); President Dynician Literary Society (2).

"How can I, in little space,
Define all wisdom, wit and grace?"

RUBY REBECCA WINKLER

BOONE, N. C.

Watauga County Club (1, 2), Treasurer (1); Glee Club (2).

"A jolly, unselfish personality is the greatest gift of all."

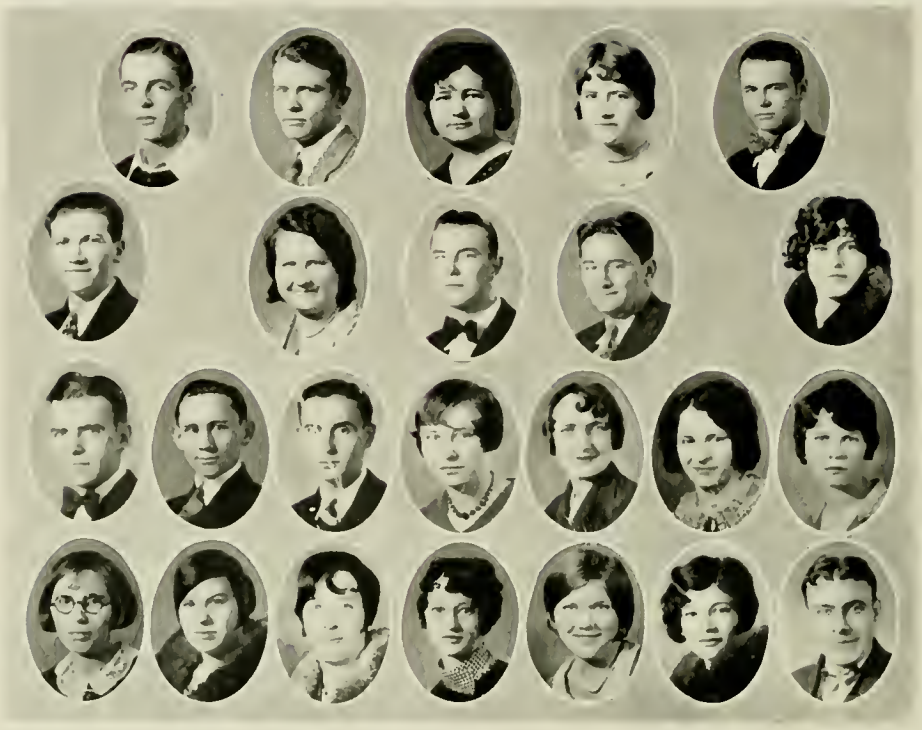

Sophomore Class

MEMBERS

GILVEN ANGELL	Hamptonville, N. C.	CLINTON ELLER	Purlear, N. C.
FRED ADDERHOLT	Hudson, N. C.	BESSIE GOBLE	Stony Point, N. C.
CORINNE BEAM	Cherryville, N. C.	MARIE GALLOP	Harbinger, N. C.
MAGGIE BLACKMAN	Lancaster, S. C.	ELIZABETH GAMBILL	Stratford, N. C.
KIAL BRITT	Barnsville, N. C.	ERIE GREER	Boone, N. C.
FRED CARPENTER	Vale, N. C.	RUBY GILREATH	Wilkesboro, N. C.
ALMA CROUSE	Stratford, N. C.	MRS. THELMA HARMON	Boone, N. C.
VAN CAUDILL	Wilkesboro, N. C.	GLENNIE HELMS	Monroe, N. C.
BERNARD DOUGHERTY	Boone, N. C.	MARY FRANK HENSLEY	Burnsville, N. C.
MABLE DABBS	Lilesville, N. C.	EDRUS HILL	Burnsville, N. C.
BILL DAVENPORT	Ingalls, N. C.	HAZEL HOPPERS	Sound Springs, N. C.
JOHN DONNELLY	Trade, Tenn.	JAY HARTLEY	Wilkesboro, N. C.

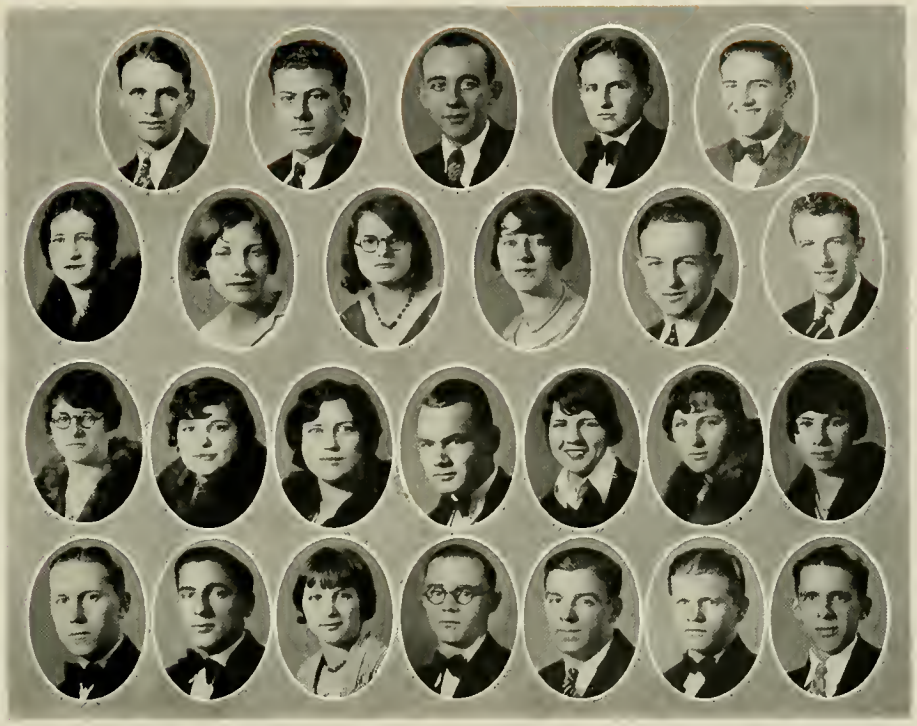

Sophomore Class

MEMBERS

HARRY HALLYBURTON	Morganton, N. C.	MARGARET PHILLIPS	W. Jefferson, N. C.
TOLER HAYNES	Jonesville, N. C.	EDITH PLYLER	Lancaster, S. C.
GRANT HODGES	Boone, N. C.	RALPH REID	Harmony, N. C.
BERNARD JONES	Lansing, N. C.	FRANKIE SHORE	Hamptonville, N. C.
ROY KELLER	Blowing Rock, N. C.	LAURIE STEWART	Hunting Creek, N. C.
ETHLYN CARR LEACH	Stuart, Va.	ESTHER STEWART	Hunting Creek, N. C.
RUTH LOGAN	Yadkinville, N. C.	ODELL STAMEY	Morganton, N. C.
CLARA LONG	Elkin, N. C.	RAY SHIDAL	Vale, N. C.
ANNIE MAE LONG	Oakboro, N. C.	HENRIETTA THOMPSON	Elk Park, N. C.
SAM MCKINNEY	Crossnore, N. C.	ERNIE TRIPLETT	Matney, N. C.
J. C. MCCALL	Lenoir, N. C.	LLOYD TURNER	Lawndale, N. C.
IRENE MORGAN	Prospect Hill, N. C.	LINDSAY WATERS	Rutherfordton, N. C.
	CONRAD YORK	Olin, N. C.	

FRESHMEN

Freshman Class

COLORS: *Green and White* FLOWER: *White Rose*

MOTTO: *"Dig"*

OFFICERS

GWYN T. GRAHAM	*President*
LUCIA KNIGHT	*Vice-President*
MARY GAMBILL	*Secretary*
LYNN SANDERS	*Treasurer*
EDITH ANDREWS	*Representative*
I. G. GREER	*Sponsor*

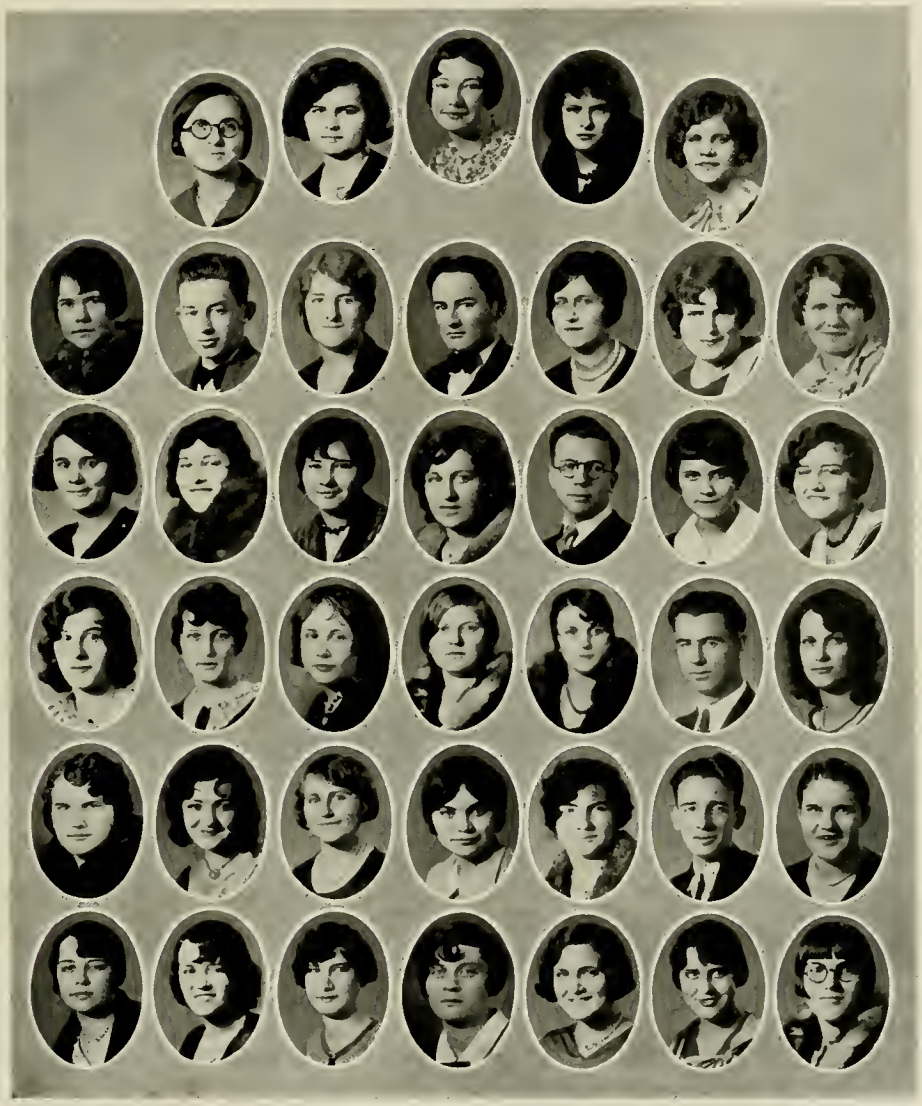

Flora Alexander
Dian Alford
Lula Allen
Irma Angell
Dorothy Atkins
Ruth Averett
Clint Baird
Mary Ballantine
Woodrow Barker
Edna Beck
Matilda Bess
Marjorie Bisanar
Rosa Bell Bost
Mary Grace Bradford
Annie Belle Bradley
Myrtle Brandon
Clarence Braswell
Mary Brewer
Louvella Brickhouse
Neva Brinson
Ethel Brown
Irene Brown
Willie Kate Briggs
Elsie Burgess
Harold Calhoun
Louise Camp
Fannie Carpenter
Pauline Carpenter
Nell Chapman
Doris Clark
Ollie Coffey
Council Cooke
Pearl Cooke
Martha Cornwell
Ruth Conley
Jewel Crouse
Edith Daves
Cleo Dean
Elizabeth Dodson
Zelma Downs

Vada Duncan
Virginia Edmisten
Kathleen Edwards
Roy Ellison
Joseph Eller
Mary Estes
Wilma Evans
Albert Farthing
Ruby Farthing
Erby Elsie Ferguson

Helen Ford
Warren Foster
Mary Gaddy
Bessie Gantt
James Glover
Selma Gopfert
Clara Goodnight
Joseph Goodnight
Herbert Goins
Geneva Gray

Pauline Graham
Howard Graybeal
Elmaree Greene
Louise Haigler
Edith Hampton
Madeline Harris
Margaret Hatcher
Nell Hayes
Herman Heafner
Winnie Heafner

Inez Henderson
Howard Herrell
Margaret Hickman
Mabel Holden
Nell Holton
Rosalie Hoppers
Viola Houser
Lula Hough
Marzona Hoyle
Charles Hoyle

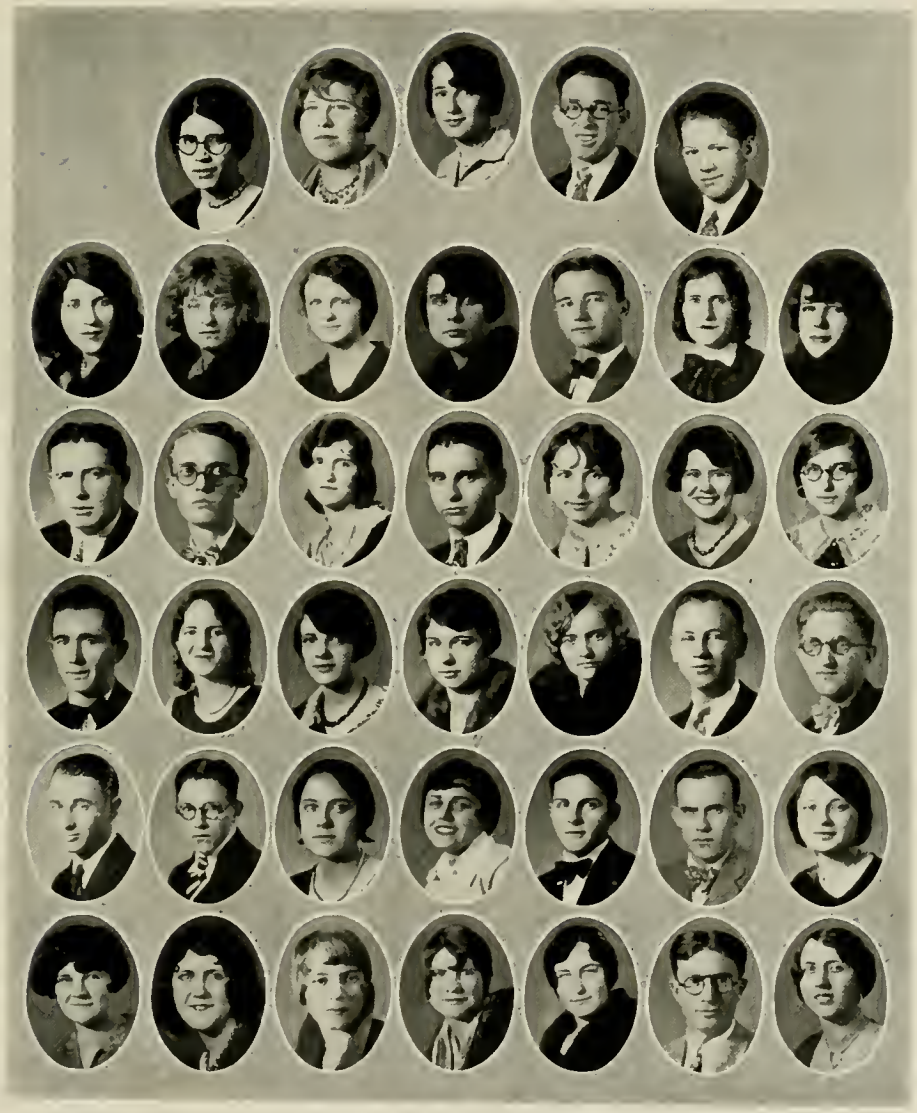

Mary Beth Haymore
Ella Hufman
Virginia Hunt
Luther Jeffcoat
Loy Johnson
Ruth Johnson
Charlotte Jones
Elizabeth Kerns
Etura Kinlaw
Malcomb Laxton
Lorena Lawrence
Annie Sue McMillan
Fred McDonald
Kelley Miles
Louise Moore
Paul Mosteller
Pauline Mosteller
Ruth Mull
Ruth Nicholas
Thomas Outlaw
Elithe Outlaw
Erma Paige
Louise Parks
Hilda Peele
Kermit Pendleton
Thomas Pennington
Robert Pitts
Paul Presson
Sara Presson
Lois Ray
Joseph Robinson
Ben T. Ross
Elizabeth Ross
Etha Sale
Pauline Sheets
Elva Shermer
Mary Sigmond
Nannie Smith
Robert Sparks
Elizabeth Spears

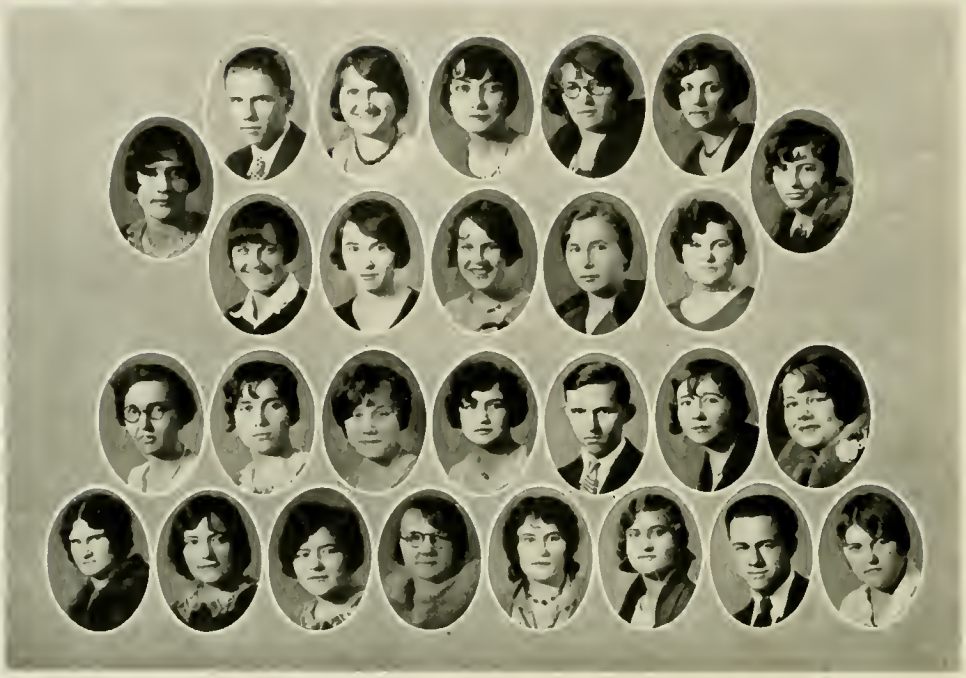

Margaret Steelman
Johnson Steelman
Elizabeth Stoddreth
Beatrice Swanson
Lillian Thomas
Nell Thomas
Louise Thompson
Walta Townsend

Sallie Vines
Irene Walker
Ruby Walker
Ruby Ward
Pattie Ward
Mary K. Warlick
Maxine Welch
Elizabeth White
Hoyle White

Beatrice Whitehead
Lucile Wicker
Ercelle Williams
Minnie Wilson
Nettie Wilson
Beulah Winebarger
Minnie Wilder
Thelma Withers
Julian Yoder

Ethel Yount
Juha Douthit
Helen Hudspeth
Rena Hampton
Claudia Lineberger
Lois Mitchell
Edna Reece
Rosa Ross

Organizations

Intercollegiate Debaters

DR. RANKIN, *Coach*

EDITH SAIN
CHARLES NORTON
EDITH WAGNER
JAMES GLOVER
FRANK HOUSER
GLADYS PAYNE
ROY KELLER
EDRUS HILL
MARGARET HICKMAN
EDITH DAVES

Debating

Debating is held in high esteem at the Appalachian State Teachers College. It is of great practical and cultural value, because it coördinates the analytical and the synthetical abilities to a degree unsurpassed by any other school activity. The habit of open-mindedness formed by surveying both sides of alternative propositions develops the fine qualities of good citizenship necessary to public leadership. It fits for discernment where often moral issues are wrapped up that involve a thousand interlacing strands of right and wrong. With forensic training one becomes tougher in intellectual fiber, keener in intellectual interest, and better equipped to battle with the problems of leadership that challenge every college graduate. Those young men and women who apart from their regular studies, band themselves together for intellectual controversary with each other and with their friends in other colleges are accorded special honor here.

Our school has been especially fortunate in the *immediate* rewards that come to college debating teams. The past year was lavish with us. Both our young men's and our young women's teams distinguished themselves by winning North Carolina Junior College Championships.

Following this success, our school was admitted to membership in the North Carolina Intercollegiate Forensic Association, and Mr. Frank Houser, our student manager, was made vice-president of the association. Our debating schedule has changed in a corresponding way, embracing a series of contests with member colleges of the association and with out-of-state colleges. The season begins for us with a debate in our own auditorium on the evening of March 29, 1930, with Furman University of Greenville, S. C.

Appalachian Literary Society

OFFICERS

First Term	*Second Term*	
J. B. Love	Lloyd Turner	*President*
Guy Taylor	Kelly Miles	*Vice-President*
John Donnelly	Yates Heavener	*Secretary*

MEMBERS

Frank Houser
J. B. Love
Yates Heavener
Durham Brackett
Lloyd W. Turner
Fred Carpenter
Roy Keller
Clem Lipscomb
John Donnelly
Herman Heafner
Kermit Pendleton
Joe Goodnight
Chivous Hoyle
Burgwin Carter
Ralph Miller
Prentis Poplin
James A. Glover
Ray Alexander
Malcolm Laxton
Kelly Miles
Paul Mosteller
Hoyle White
Julian Yoder
Roy Ellison
Loy Johnson

PHILA RETIAN LITERARY SOCIETY

Phila Retian Literary Society

MOTTO: *"Give to the world the best that you have and the best will come back to you."*

COLORS: *Green and White*

SONG

Phila Retian, Phila Retian,
You're the highest, you're the noblest.
We will always cherish the memory
Of our Phila Retian.
When we leave our A. S. T. C.,
We'll remember, ne'er forget you;
And we'll say we're a member
Of our Phila Retian.

MEMBERS

VERA ANGELL
IRMA ANGELL
SIGNORA ALEXANDER
EULA BEAM
CORINNE BEAM
HAZEL BUFF
KATHLEEN BROOKS
MARJORIE BISANAR
REBA BARE
RUTH BEATTY
GRACE BRIGGS
BESSIE BROCK
ELSIE BURGESS
ADA COX
MYRTLE BRANDON
ALMA CROUSE
MARTHA CORNWELL
NELL CHAPMAN
LOUISE CAMP
FANNIE CARPENTER
MARY DONNELLY
LEORA DEVINEY
CLEO DEAN
KATHLEEN EDWARDS
FRANCES FARTHING
HELEN FORD
MARGARET FOSTER
TED FLOYD
BESSIE GANTT
BESSIE GOBLE
MARY BETH GARRISON
LEORA GERMAN
MARY FRANK HENSLEY
VIOLA HOUSER
LILLIE HERNDON
GRACE HAMRICK
KATE HENDRICK
NELL HAYES
EDITH HAMPTON
WILMA JOHNSON
MARY LOUISE JONES
LILLIAN SUTHERLAND
HATT MCCORKLE
EMMA KOONE
CLARA LONG
EDITH LACKEY
ANNE LASATER
MARGARET PHILLIPS
IRMA MATTHEWS
FAIRY REDMOND
REBECCA ROBINSON
BEATRICE SWANSON
MARY SIGMON
EDITH SAIN
ESTHER STEWART
LAURIE STEWART
ZOLA SHEPHERD
MARGARET STEELMAN
MARY ELLEN THORNBURG
LOUISE THOMPSON
RUBY WARD
PATTY WARD
MAXINE WELCH
ANNE WILSON
BEATRICE WHITEHEAD
MINNIE WILDER
ETHEL YOUNG

DYNICIAN LITERARY SOCIETY

Dynician Literary Society

MOTTO: *"What we are to be, we are now becoming."*

COLORS: *Purple and White* FLOWER: *Iris*

MEMBERS

SALLIE GREEN ALLISON
EVELYN ANDERSON
WILLIE MAE ADAMS
EDNA BECK
MATILDA BESS
GRACE BRADFORD
ANNIE BELLE BRADLEY
MARGARET BAXTER
ETHEL BROWN
JOHNSIE COVINGTON
JEWEL CROUSE
IOLA DAY
SULA ESSICK
GRACE FISHER
GLADYS FOSTER
MARY FARMER
EARLINE FRANKLIN
KATIE LEE FUNDERBURK
MATTIE BELLE GORDON
SELMA GOPFERT
GENEVA GRAY
ELMOREE GREEN
RUTH HACKNEY
WINNIE HEAFNER
GLENNIE HELMS
RUBY HELMS
MARGARET HICKMAN
EDRES HILL
MANTA HORTON
MARZONA HOYLE
ELLA HUFFMAN
VIRGINIA HUNT
SARAH KELLY
LUCILE LOHR
ANNIE MAE LONG
PAULINE MOSTELLER
PAULINE NEWTON
ESTHER NIBLOCK
EFFIE OUTLAW
ELITHE OUTLAW
ELIZABETH PATTON
KATHERINE REEVES
ESTHER SEAWELL
STELLE SCRONCE
ISABEL SINK
GRACE STEVENSON
LUCILE SULLIVAN
GERTIE SWANN
VERNA SWICEGOOD
LILLIAN THOMAS
NELL THOMAS
KATHERINE WARLICK
OSTINE WHISNANT
JAVA WILLIAMS
SADIE WILLIAMS

THALIAN LITERARY SOCIETY

Thalian Literary Society

MOTTO: *"Not on the Heights but Climbing."*

COLORS: *Blue and Yellow*

OFFICERS

First Term	*Second Term*	
DICY FORTNER	BEATRICE CLINE	*President*
RUTH PREVATTE	GLADYS PAYNE	*Vice-President*
MARTHA JOHNSTON	ROSA VERLE BRAKE	*Secretary*
WEETA PIERCY	LOUISE HAIGLER	*Treasurer*

MEMBERS

FLORA ALEXANDER
EDITH ANDREWS
RUTH ANDREWS
DOROTHY ATKINS
MARY BALLENTINE
ESTHER BALL
INEZ BEACH
ANNIE BOBBITT
MARY BREWER
ROSA VERLE BRAKE
IRENE BROWN
LOUELLA BRICKHOUSE
OPHELIA BINGHAM
NEVA BRINSON
POLLY CARPENTER
ETHELENE CAIN
ADA CLARK
KATHARINE CLONINGER
BEATRICE CLINE
JUANITA COLE
FRANCES COLEY
RUTH CONLEY
ZULA CORNELIUS
MABEL DABBS
EDITH DAVIS
CLARICE DEESE
JULIA DOUTHIT
VIRGINIA EDMINSTEN
DICY FORTNER
MARY GADDY
MARIE GALLOP
JANE GOODE
CLARA GOODNIGHT
MAE GRANT
VIOLA GREENE
ELNORA GRIFFIN
LOUISE HAIGLER
MARGARET HATCHER
HATTIE HELTON
SARAH HERMAN
IRMA HINSON
NELL HOLTON
LUDA HOUGH
EUNICE HOWIE
JULIA IDOL
WILLARD JEROME
MARTHA JOHNSTON
ELIZABETH JOHNSON
RUTH JOHNSON
LUCIA KNIGHT
SADIE LINDSEY
CLAUDIA LINEBERGER
RUTH LOGAN
LOIS MITCHELL
BERTHA MCBRIDE
EURA MCBRIDE
SALLY MCLEAN
MABEL MCNEELY
LOUISE MOORE
IRENE MORGAN
GLADYS PAYNE
WEETA PIERCY
MARGARET POTTS
RUTH PREVATTE
LOIS RAY
EDNA REESE
EDNA REGAN
LOUISE RICHARDSON
ELIZABETH ROSS
ROSA ROSS
MARY SAUNDERS
RUTH SHERRILL
MACIE SIGMON
GRACE SIMMS
LENA SISK
CLARA SMITH
NAN SMITH
SARAH SMITH
SARAH STALEY
WILLA STEPHENS
HENRIETTA THOMPSON
WALTA TOWNSEND
ANNIE UTLEY
MAE UTLEY
IRENE WALKER
ELIZABETH WHITE
MARY WHITLEY
LUCILLE WICKER
ERCELLE WILLIAMS
THELMA WITHERS

Rankin-Wilson Literary Society

MEMBERS

Jeter Blevins
Harold Calhoun
Clyde Canipe
Bill Davenport
Raymond Durham
Warren Foster
John Goins
Herbert Goins
Howard Graybeal
Toler Haynes
Beverly Heavener
Carl Hendrix
Loyd Hendrix
Oswald Hooper
R. W. Hovis
Hugh Hoyle
Ben Jaynes
Bernard Jones
Ray Knight
C. H. Landreth
Sam McKinney
Paul Presson
Claude Pyatte
Ernie Triplett
Zeb Vance
John Warden
Jonas Waters
Lindsay Waters
Bertie Weaver
Robert Williams

Lily Dale Home Economics Club

MISS LILY DALE, *Sponsor*

MOTTO: *"Others"*

COLORS: *White and Gold* FLOWER: *Lily*

OFFICERS

MARY SAUNDERS — *President*
MARIE GALLOP — *Vice-President*
FRANCES COLEY — *Secretary*
JULIA IDOL — *Treasurer*

MEMBERS

ETHELENE CAIN
BEATRICE CLINE
FRANCES COLEY
ZULA CORNELIUS
MABLE DABBS
MARY DONNELLY
DICY FORTNER
KATIE LEE FUNDERBURK
MARIE GALLOP
MARY BETH GARRISON
BESSIE GOBLE
ELNORA GRIFFIN
SARA HOLCOMB
HATTIE HELTON
SARAH HERMAN
JULIA IDOL
ELIZABETH JOHNSON
MARTHA JOHNSTON
ANNIE MAE LONG
IRMA MATTHEWS
EFFIE OUTLAW
RUTH PREVATTE
MARGARET PHILLIPS
MARY SAUNDERS
STELLE SCRONCE
WILLA STEPHENS
CLARA SMITH
SARAH STALEY
LILLIAN SUTHERLAND
MARY WHITLEY
ANNE WILSON

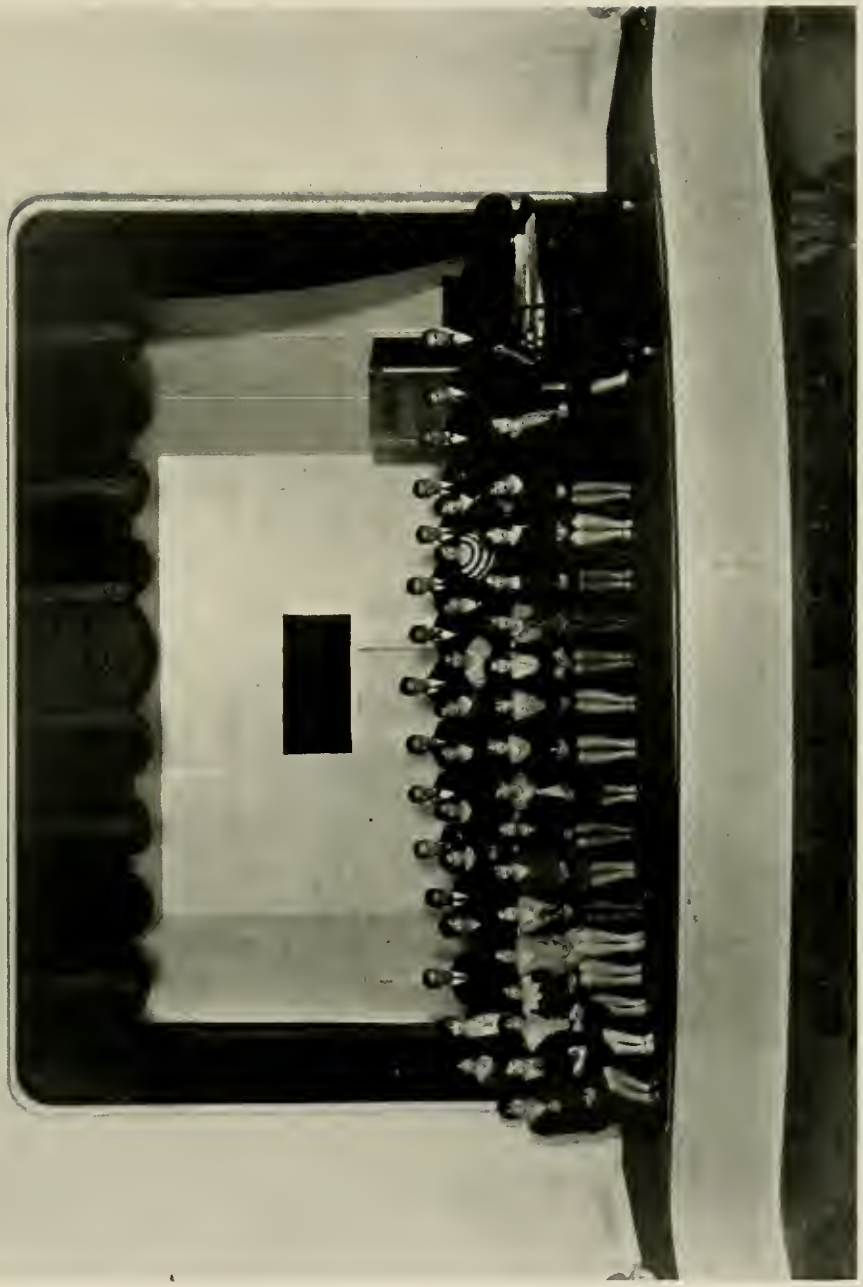

GLEE CLUB

ALLEGHANY COUNTY CLUB

EAST CAROLINA CLUB

RUTHERFORD AND CLEVELAND COUNTY CLUB

Prof.

WILKES COUNTY CLUB

WATAUGA COUNTY CLUB

YADKIN COUNTY CLUB

LINCOLN COUNTY CLUB

SOUTH CAROLINA CLUB

UNION COUNTY CLUB

OUTA STATE CLUB

BLACK BEAR FRATERNITY

"Ursa"
(Wichlers Creek)

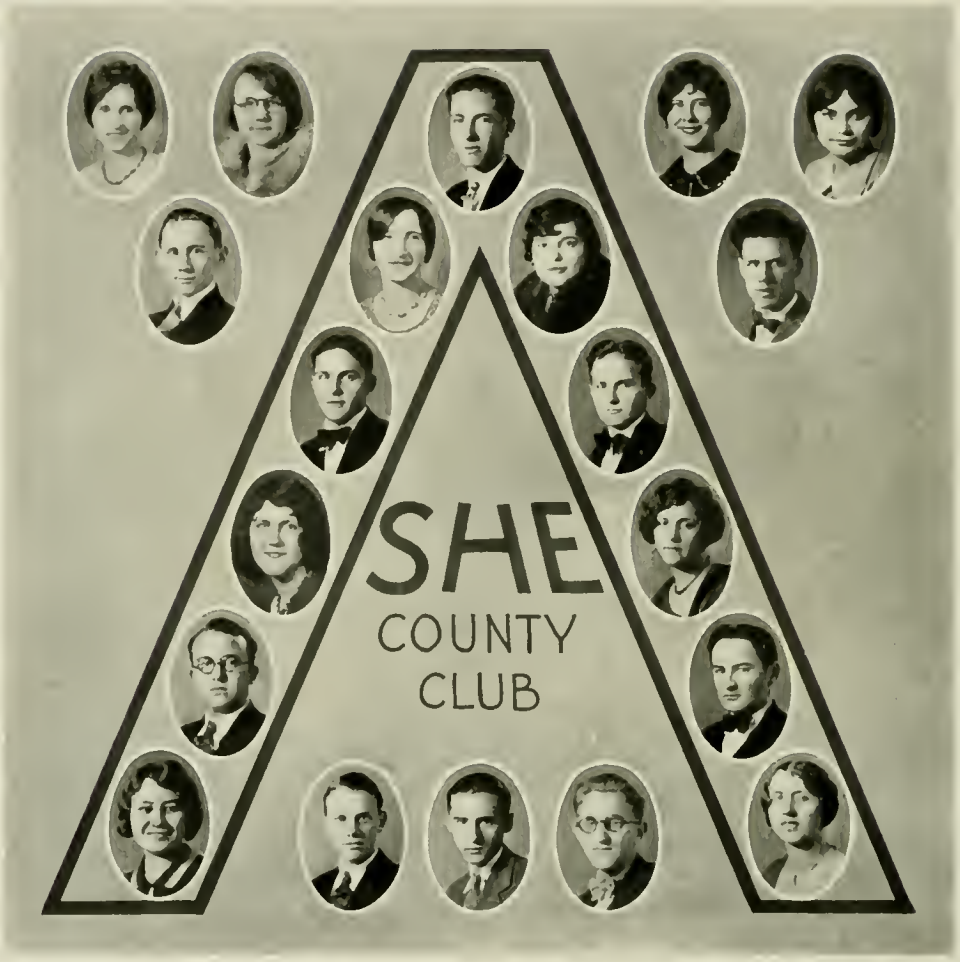

Ashe County Club

Pauline Sheets
Margaret Phillips
Beulah K. Winebarger
Mary Donnelly
Woodrow Barker
Mary Gambill
Elizabeth Spears
Howard Graybeal
John Donnelly
Joseph Robinson

Lillian Sutherland
A. G. Lackey
T. G. Graham
Joseph Eller
Hazel Absher
Thomas Pennington
Bernard Jones
Nell Thomas
Dorris Clark
Greer Sheets

Pauline Graham

Y. W. C. A.

Y. W. C. A. Cabinet

Ethelene Cain	*President*
Gladys Payne	*Vice-President*
Dicy Fortner	*Program Chairman*
Sara Herman	*Social Chairman*
Martha Johnston	*Social Service Chairman*
Edith Daves	*Lutheran Church Representative*
Hazel Buff	*Chorister*
Fairy Redmond	*World Fellowship Chairman*
Weeta Piercy	*Treasurer*
Edith Sain	*Secretary*
Laura Stewart	*Publicity Chairman*
Kate Hendrix	*Pianist*
Edith Andrews	*Freshman Class Representative*

The Staff

John T. Howell	*Editor-in-Chief*
Beverly Heavener	*Business Manager*
Mildred McDade	*Assistant Editor-in-Chief*
Hazel Buff	*Assistant Business Manager*
J. A. Mull	*Advertising Manager*
Irene McDade	*Pictorial Editor*
I. G. Greer	*Faculty Business Manager*
J. D. Rankin	*Faculty Editor*
Gladys Payne	*Debating*
Weeta Piercy	*Sophomore Editor*
Lucille Lohr	*Sophomore Editor*
Edith Andrews	*Freshman Editor*
Lucia Knight	*Freshman Editor*

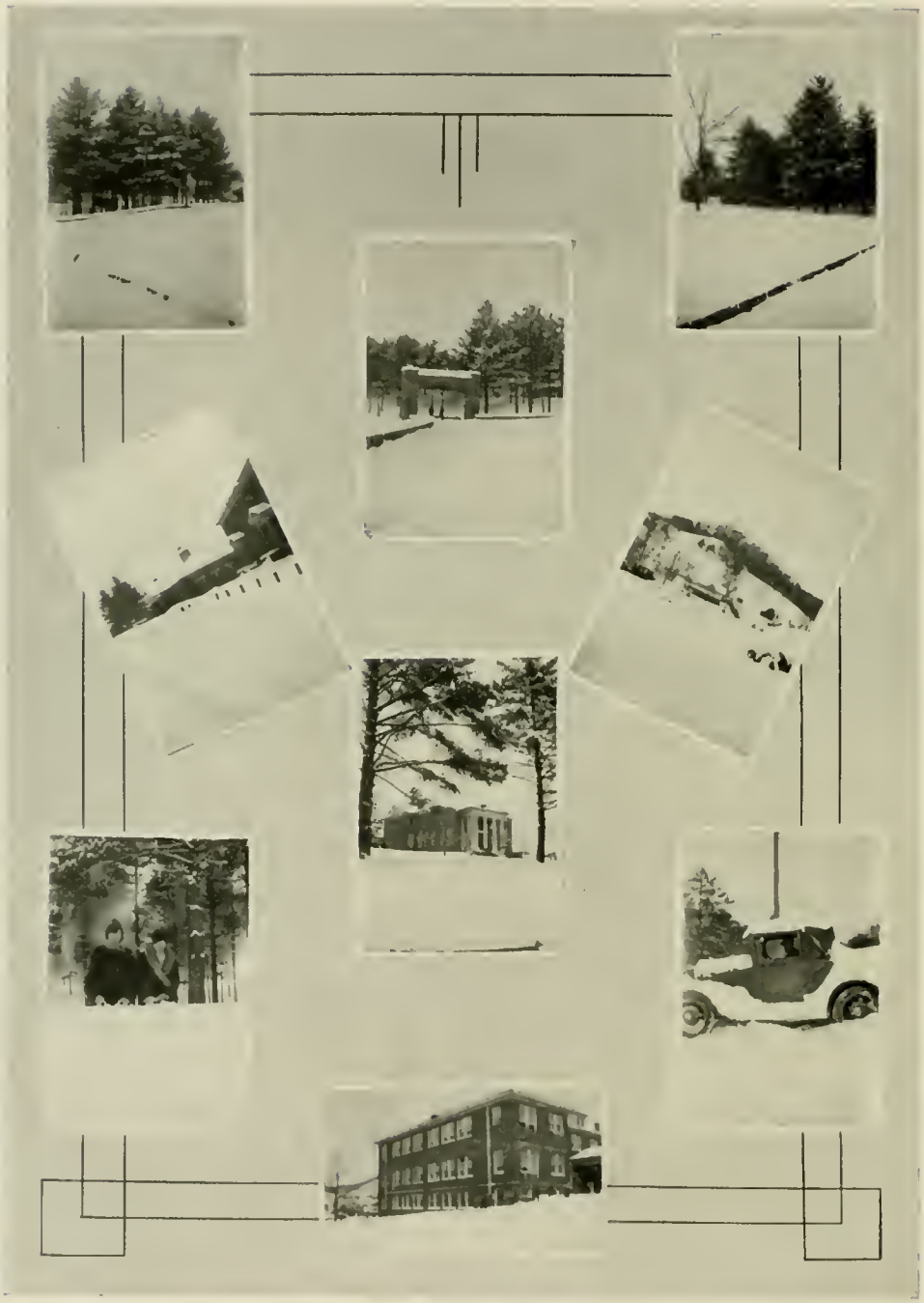

ATHLETICS

Football History

The football season at Appalachian State College was one of unusual interest. It marked the second year of intercollegiate competition for the "Mountaineers," and was attended by four victories, one loss, and three scoreless tie games. An unusually hard schedule confronted the State team in its second year of football; representative teams from Tennessee, West Virginia and North Carolina were played.

The season began with no great show of promise and may be said to be all the more praiseworthy due to the victories and the ties against teams of more playing experience and years in football. The team had a powerful defense in its first two games, and developed its offense slowly, but was unquestionably strong on attack at the end of the season.

The campaign began with a scoreless tie with Carson-Newman, the team displaying an excellent defense, which time and again rose to meet the occasion to ward off a score. The game proved of great value in that it engrained the germ for conquest and fostered an aggressive team spirit which played an important part in the season's work.

Catawba College, a member of the "Little Six Conference," was the next opponent unable to score against the "Mountaineers," the game ending in a scoreless tie. However, offensive development was in evidence for repeated gains were made against the Indians' defense. Catawba employed a fast running and passing attack and had a fine team.

The Appalachian Mountaineers, in the game with East Tennessee State College, began their victory march defeating the Teachers by the score of 26 to 0. The team played the best game of the season, showing a versatile offense in which passing featured. The Teachers did not show much in the way of offense, but played good defensive ball and never stopped fighting back the State attack.

C. B JOHNSTON, *Coach*

Bluefield College of West Virginia, administered a heart-breaking 12 to 7 defeat to the Appalachian State team on the home field in one of the best games played during the season. The Virginia team, with a deceptive running and passing offense, counted two touchdowns before the "Mountaineers" opened their offensive batteries. In the second quarter, after repeated off-tackle drives and a pass, the Bluefield defense weakened and the "Mountaineers" scored a touchdown and point. Neither team was able to make consistent gains in the second half and the game ended as Bluefield intercepted a pass near their goal line to stop the State team's scoring attempt. All the scoring was done in the first half, which was fast and well-played by the two teams.

The North Georgia Aggies were next defeated by the score of 19 to 6 on a muddy field. The Aggies presented a stubborn defense and a fine line attack. The Aggies scored in the third quarter on a line buck.

Belmont College, with a light, fast team, gave the Appalachian State team considerable trouble in the first quarter, but were unable to stand the hard driving attack of the "Mountaineers" and weakened in the second half. The score at the end of the game was 28 to 0.

G P. EGGERS, *Assistant Coach*

A scoreless tie resulted in the encounter with Rutherford College. The team failed to come through when a score seemed imminent. The running and passing game worked well and was the only balm for the scoreless game.

The season's final with Boiling Springs College, on a snow-covered field, resulted in victory for Appalachian by the margin of six points, a touchdown in the closing minutes of the last quarter. A feature of this game was the snow and that only one first down was registered by the Collegians.

Contributory factors in the team's success may be traced to the development of an environment of victory, an insistent spirit of sportsmanship, and manifest enthusiasm for the game. A fine enthusiasm for the game has been fostered by all in the college and its many benefits have proven fruitful. Football, with its attending qualities for mental and physical growth, with its wealth of possibilities for the development of character and leadership, and its wholesome atmosphere that is reflective upon the student body for all that is clean, healthy, and loyal, has been made an integral part of the curricular activities of the college. Athletics in Appalachian State College is a fundamental need and has a vital part in its educational progress.

Commendation is extended to the men behind the scenes, namely, Coach C. B. Johnston and Assistant Coach G. P. Eggers. Their work was gratifying for they worked long and hard for the best interests of the squad and the team.

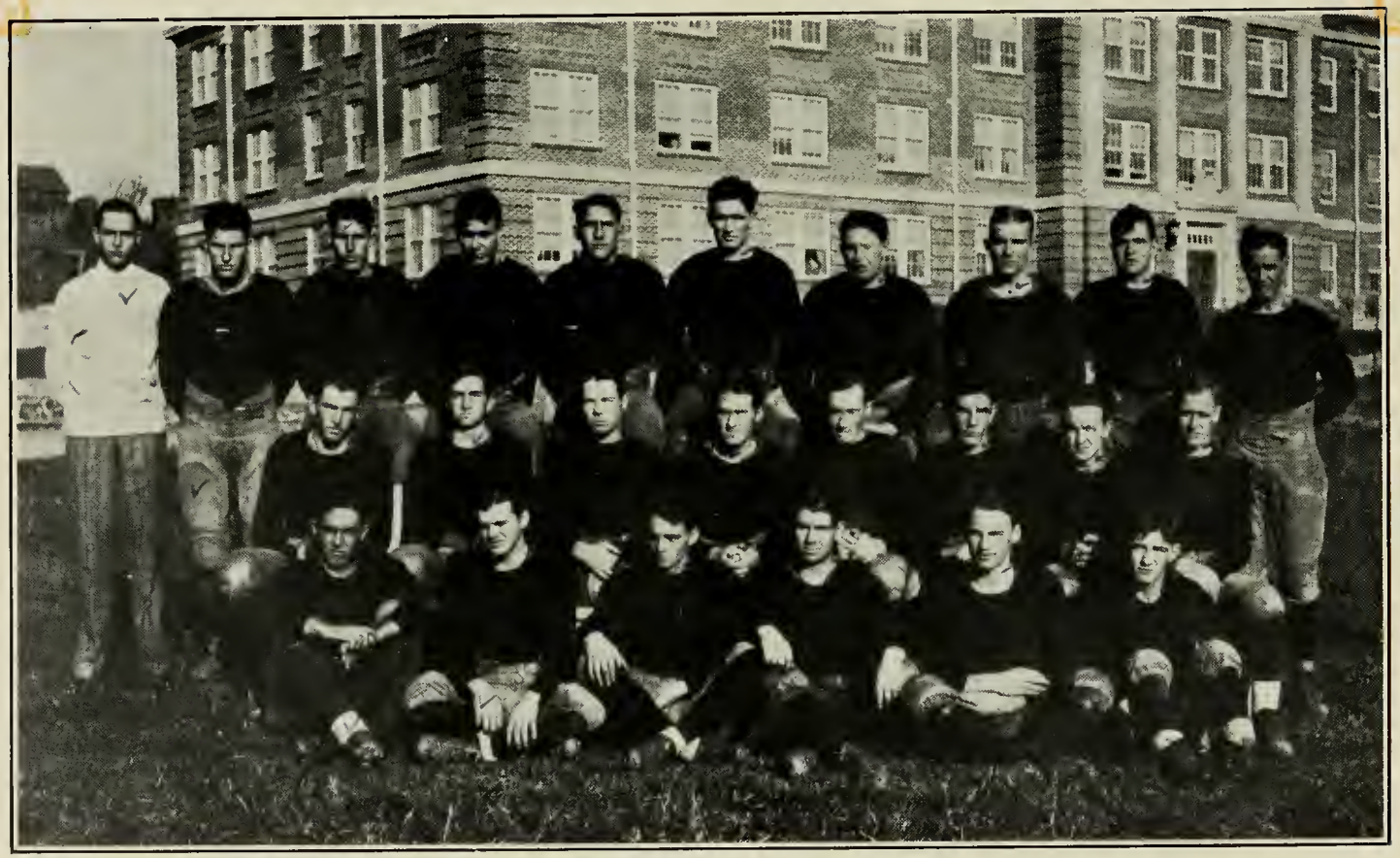

APPALACHIAN STATE TEACHERS COLLEGE FOOTBALL SQUAD—Back Row (left to right): Manager Lipscomb, Walker, Dabbs, Hartley, Pyatte, Canipe, MacDonald, Hinson, J. Goins, Coach Johnston. Middle Row: Williams, H. Goins, Marshall, O'Hare, Fulkerson, Harris, McKinney, Assistant Coach Eggers. Bottom Row: Fortiner, Waters, Hallyburton, Calhoun, Hooper and Buckner.

APPALACHIAN STATE COLLEGE BASKETBALL SQUAD

Back Row (left to right): ASSISTANT COACH VAN G. HINSON, MOSTELLA, STAMEY, MANAGER LIPSCOMB, BRACKETT, CALHOUN, COACH C. B. JOHNSTON. *Middle Row:* MCKINNEY, POPLIN, WALKER, LIVINGSTON, WATERS, CARPENTER. *Bottom Row:* O'HARE, PYATTE, CAPTAIN CANIPE, K. HINSON, C. HINSON, FORTINER.

Basketball

Appalachian State College made a fine record in basketball, winning 14 games and losing five against college teams of the state. Against "Little Six Conference" teams, the Mountaineers won six and lost four, defeating each team in the "conference" once and twice defeating Atlantic Christian College. Lost games to Guilford and Catawba by three points and one point respectively on opponents' courts. All exhibition games with representative town teams and clubs were won by large scores. The team exhibited a fine type of offense and showed the power to come from behind in games to win. A splendid team spirit was outstanding and a deciding factor in all the games played.

The following men were awarded varsity letters: Captain Canipe, K. Hinson, C. Hinson, O'Hare, Pyatte, and Manager Lipscomb.

Work of developing the team was under the direction of Coach C. B. Johnston and Assistant Coach Van Hinson.

TEAM RECORD FOR THE SEASON

Appalachian	41	Johnston Bible College	17	Appalachian	18	Johnston Bible College	16
Appalachian	25	Campbell College	17	Appalachian	17	Lenoir Rhyne	27
Appalachian	32	Buncombe College	29	Appalachian	29	West. State College	25
Appalachian	22	Lenoir Rhyne	17	Appalachian	40	Buncombe College	32
Appalachian	31	West. State College	15	Appalachian	26	High Point College	41
Appalachian	29	High Point College	21	Appalachian	19	Catawba College	20
Appalachian	41	At. Christian College	25	Appalachian	18	Guilford College	22
Appalachian	18	Catawba College	16	Appalachian	34	Atlantic Christian	28
Appalachian	29	Guilford College	14	Appalachian	19	Boiling Springs	38
Appalachian	36	Boiling Springs	30				

THE RHODODENDRON goes to press before the baseball season begins.

GIRLS' BASKETBALL TEAM

GIRLS' BASEBALL TEAM

Tennis Club

OFFICERS

GWYNN PARSONS — *President*

LOIS RAY — *Vice-President*

SADIE LINDSEY — *Secretary-Treasurer*

MEMBERS

J. T. C. WRIGHT
ELIZABETH GAMBILL
JOSEPH G. WOMBLE
FRANCES FARTHING
NELL HAYES
TED FLOYD
EDNA GENTRY
CLAUDIA LINEBERGER
VERNA SWICEGOOD
VIRGINIA HUNT
ODELL STAMEY
KATHERINE CLONINGER
GWYNN PARSONS
SADIE LINDSEY
ROBERT PITTS
HATTIE HELTON
LOIS RAY
MAY B. GARRISON
NEVA BRINSON
GILVEN ANGELL
ROGER GREENE
G. L. SAWYER
ROSA V. BRAKE
SARAH VAN CAUDILL SMITH

Nathanson
Dont Stop Now!
See Our Ads

ALL PHOTOGRAPHS AND ART WORK
IN THIS ANNUAL

Furnished by

THE BURR HARRISON STUDIO

Arcade Building

Johnson City, Tenn.

Portraits of Distinction

WE ALSO DO EXPERT KODAK FINISHING

COMMERCIAL PHOTOGRAPHS

Red Band's Bound to Bake Perfectly!

Every batch of RED BAND FLOUR is success-insured. Our own laboratory analyzes every shipment of wheat to make sure that it has just enough glutens and starches.

The flour, itself, is tested again and again for food-value, fineness, quality . . .

But not until it meets the greatest test of all—that of actual baking—is it allowed to leave the mill!

MODEL MILL COMPANY
Inc.
Johnson City, Tenn.

Bristol Grocery Co.

INCORPORATED

Wholesale Groceries

House of Quality

Bristol, Va.-Tenn.

"Concrete for Permanence"

Watauga Cement Products Corporation

Johnson City, Tenn.

Specializing in Concrete Tile Roofing, Pre-Cast Stone, Concrete Stave Silos, Concrete Sewer Pipe, Ornamental Concrete Products.

GENERAL SHALE PRODUCTS CORPORATION

Manufacturers of

ARTISTIC FACING BRICK
COMMON BRICK
HOLLOW BUILDING TILE
EAVES HOLLOW BRICK

Plants Located at

JOHNSON CITY—TENNESSEE—KINGSPORT

"The South's Largest Producers"

East Tennessee and Western North Carolina Railroad Company

LINVILLE RIVER RAILROAD COMPANY

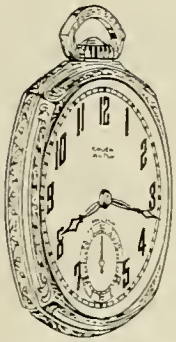

Good Watch Repairing

No matter the name on the dial of your watch, our expert watchmakers are qualified to repair it.

Send your work to us for careful attention and reasonable charges.

We offer the best products of the Watchmakers' Art—Gruen, Hamilton and Elgin Watches—Complete stock.

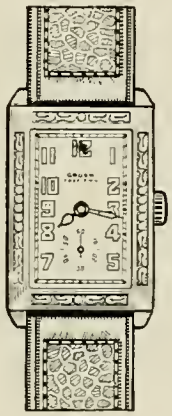

I. N. BECKNER'S SON

Watchmaker, Jeweler and Engraver

"I Know How"

Johnson City, Tenn.

We wish for the Faculty and Student Body of the

Appalachian State Teachers' College

the most pleasant and successful year of their history.

JOHNSON CITY FOUNDRY AND MACHINE CO.

Johnson City, Tenn.

Tucker Mattress Co.

INCORPORATED

MANUFACTURERS OF

Quality Line Mattresses and Box Springs

ASK YOUR DEALER

Johnson City, Tenn.

THE CLOTHES FOR EVERY SEASON AUTHENTICALLY FASHIONED BY PARIS AND STYLED BY THE MODERN TREND—TO OUTFIT THE WOMAN OF TODAY IN THE SPIRIT OF TOMORROW.

SPAINHOUR'S, Inc.

A Modern Department Store

Boone, N. C.

BOONE HARDWARE CO.

Depot and Main Streets

COLLEGE STUDENTS ARE ALWAYS WELCOME

HODGES DRUG COMPANY

F. H. HODGES, *Owner*

WHERE THE STUDENTS SUPPLY THEIR NEEDS

ISAAC'S DEPARTMENT STORE

BOONES' MOST SATISFACTORY DEPARTMENT STORE

We Are Specializing in Wearing Apparel for College Students

Next Door to Postoffice

PEOPLES BANK & TRUST CO.

BOONE, N. C.

We pay two kinds of interest—four per cent and personal. We appreciate your business.

MORETZ MOTOR CO.

Quaker State Oils
Texaco Gas

Chrysler Sales and Service

Fill up with fuel or good will.

D. J. COTTRELL

General Merchandise

The store that gives you a hearty welcome and appreciates your business. Make this your headquarters while in Boone.

The nearest and best place for your school supplies, candies, ice cream, and stationery.

SCHOOL SUPPLY STORE

HOME INTERESTS COME FIRST
AT THIS BANK

WATAUGA COUNTY BANK
BOONE, N. C.

BOONE DRUG COMPANY

The Rexall Store

G. K. Moose J. R. McNairy
—Owners—

Everything Carried in a Good Drug Store Plus Courteous Service

Correct Footwear

Brown Bilt Shoes for Men and Women

Here you can get the correct slipper or shoe for every occasion. The assortment is large and fitted to your own specific needs.

HARRIS BROS.

SUMMERS HARDWARE CO.

WHOLESALE ONLY

Hardware, Cutlery, Sporting Goods, Stoves, Ranges, Paints, Varnishes, Farm Implements, Building Materials, Railroad, Mill, Mine, Electrical, Waterworks, Plumbing and Heating Supplies, American Boilers and Radiators, Apex Radios, and Tubes.

EQUIPMENT DEPARTMENT

Office Equipment for City, County, State and National Institutions, Stores and Offices, Schools, Factories and Garages. Barn Equipment and Dairy Supplies.

"Mark Every Grave"

REMINE MEMORIAL CO.

—for 88 years—

Johnson City, Tenn.

The City Shoe Shop

W. H. Jones—Proprietor

End of College Street Facing Main Highway

The best of service rendered—work guaranteed—special attention given to school students.

Smith Higgins Co.

Wholesale Drugs

SUNDRIES AND CONFECTIONS

Johnson City, Tenn.

Appreciation

WE, the Annual Staff, express appreciation to Miss Katherine Harwell for all original drawings in club section of our book.

THE STAFF

BUSH-KREBS CO.

INCORPORATED

COLLEGE
ANNUAL
ENGRAVERS

408 W. MAIN ST - LOUISVILLE, KY.

ANOTHER

ONE OF THE MANY COLLEGE AND
HIGH SCHOOL ANNUALS PRODUCED
IN OUR PLANT

HAVE you ever considered the quality of your Annual from the standpoint of careful type composition and efficient proofreading? The reputation of The Observer Printing House, Inc., as Annual Printers, has been established through accuracy and attention to the little details for more than thirty years.

ANNUAL PRINTERS FOR
OVER THIRTY YEARS

The OBSERVER PRINTING HOUSE
INCORPORATED

29 S. CHURCH STREET
CHARLOTTE, N. C.

AUTOGRAPHS

Mrs. D. J. Cottrell
Dallas Cottrell
Hazel Cottrell
Ruth Cottrell
Howard Cottrell
Raleigh Cottrell
Ruby Cottrell
Elva Cottrell
Noel Cottrell

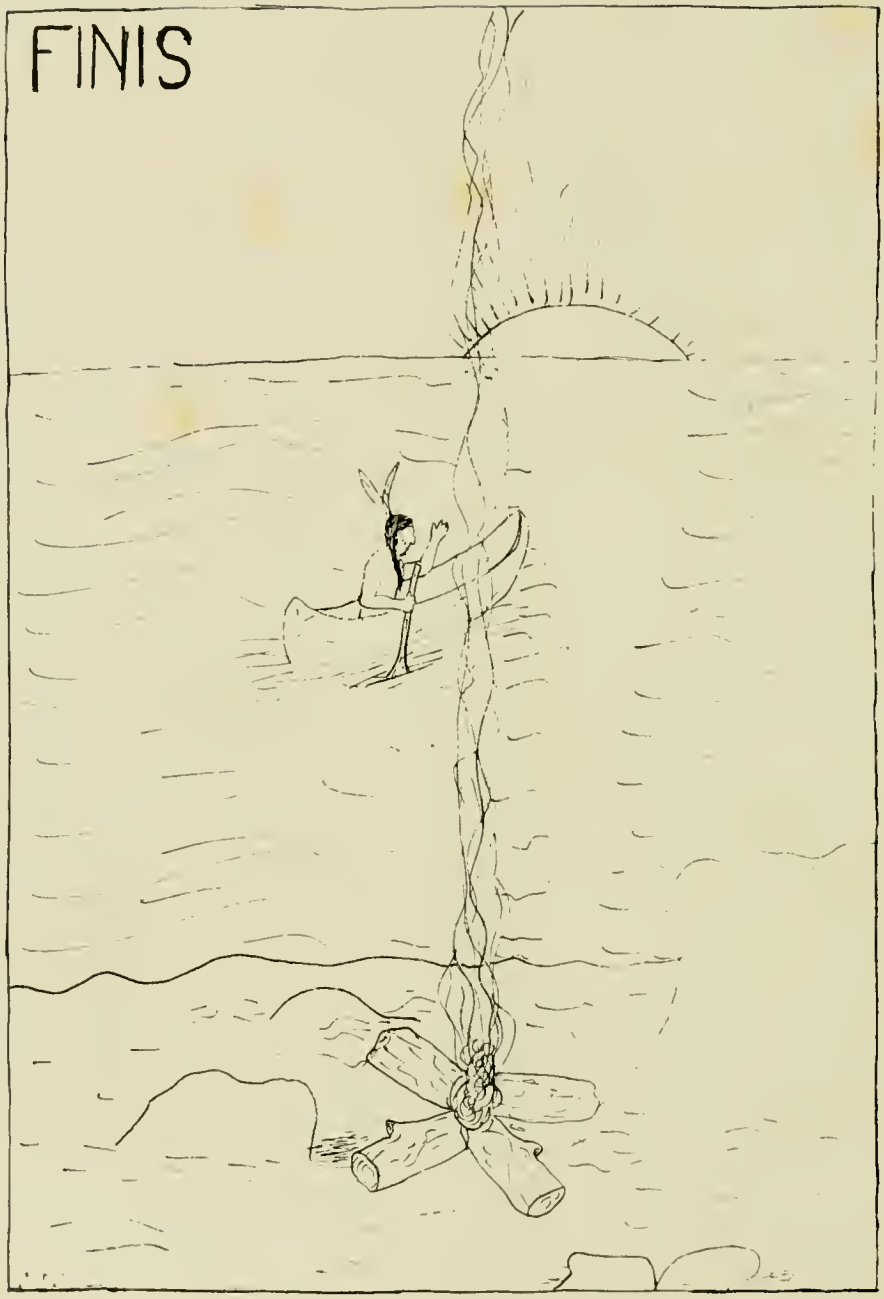
FINIS